

## How to Research Historic Buildings

Bates-Hendricks Neighborhood Association

Preserve Greater Indy

5-19-2018

- Starting with Address
  - Sanborn Maps: <http://sanborn.umi.com.proxy.ulib.uits.iu.edu/>
  - City Directories: <https://archive.org/details/indianapolispubliclibrarycitydirectories>
  - Newspapers: <https://newspapers.library.in.gov/>
  - Census Data: <https://search.ancestry.com/search/category.aspx?cat=35>
  - Clippings: State Library, Public Library, IHS Library
  - Preservation Plans:  
<http://www.indy.gov/eGov/City/DMD/IHPC/Districts/Historic/Pages/home.aspx>
  
- Starting with Name
  - City Directories: <https://archive.org/details/indianapolispubliclibrarycitydirectories>
  - Newspapers: <https://newspapers.library.in.gov/>
  - County Histories: <https://archive.org/>
  - Census Data: <https://search.ancestry.com/search/category.aspx?cat=35>
  - Get Address, search
  
- Starting with Photograph
  - Google reverse image searching: <https://images.google.com/>
  - Photographer Info
  - "Read" the Building
  - "Read" the Surroundings
  
- Indiana State Library Sources
  - In House: street scenes and aerial photography; microfilmed newspapers; county deed indexes; clippings
  - Online Newspaper Index: <https://www.in.gov/library/newspaperholdings.htm>
  - Indiana Biography Index: <http://www.in.gov/library/3443.htm>
  - County History Holdings Guide: <http://www.in.gov/library/4183.htm>
  - Map Collection: <http://www.in.gov/library/3551.htm>
  - Hoosier State Chronicles: <https://newspapers.library.in.gov/>
  
- IUPUI University Library Sources
  - Sanborn Maps: <http://sanborn.umi.com.proxy.ulib.uits.iu.edu/>
  - Indianapolis History: <http://ulib.iupui.edu/collections/IndyHist>
  - Indiana Historic Architecture Slide Collection: <http://ulib.iupui.edu/collections/IHAS>
  - IHPC Slide Collection: <http://ulib.iupui.edu/collections/HT>

- Online Databases
  - Hathi Trust: <https://www.hathitrust.org/>
  - Internet Archive: <https://archive.org/>
  - Google Books: <https://books.google.com/>
  - Indiana Memory: <https://digital.library.in.gov/>
  - What was There: <http://www.whatwasthere.com/>
  - History Pin: <https://www.historypin.org/en/>
  - Indiana Album: <http://indianaalbum.pastperfectonline.com/>
- Indiana Historical Society Sources
  - Catalog: [indianahistorylibrary.worldcat.org/](http://indianahistorylibrary.worldcat.org/)
  - Digital collections: [images.indianahistory.org/](http://images.indianahistory.org/)
- Helpful Databases
  - State Historic Architectural and Archaeological Research Database (SHAARD):  
[in.gov\dnr\historic\4505.htm](http://in.gov/dnr/historic/4505.htm)
  - General Land Office Land Patents: [glorerecords.blm.gov](http://glorerecords.blm.gov)
  - City of Indpls MapIndy: <http://maps.indy.gov/MapIndy/>
- Neighborhood Histories
  - Individuals; Families; Businesses; Architecture; Developers; Landscapes; Transportation; Changing boundaries; Events
  - IHPC Preservation Plans:  
<http://www.indy.gov/eGov/City/DMD/IHPC/Districts/Historic/Pages/home.aspx>
  - Polis Center: <http://www.polis.iupui.edu/RUC/>
  - National Register nominations: <https://npgallery.nps.gov/nrhp>
  - Encyclopedia of Indianapolis:  
<https://indiamond6.ulib.iupui.edu/cdm/compoundobject/collection/EOI/id/4848/rec/1>
- Full Historic House Research Guide: <https://www.indianalandmarks.org/2016/06/historic-house-research-guide/>
- Contact
  - Email: [JRyan@indianahistory.org](mailto:JRyan@indianahistory.org)
  - Twitter: [@JordanBlairRyan](https://twitter.com/JordanBlairRyan)



## ARCHITECTURAL & NEIGHBORHOOD HISTORIES IN INDIANAPOLIS

5.19.2018

Bates-Hendricks/Preserve Greater Indy

# Outline



- How to conduct research on structures
- Starting with
  - ▣ Address
  - ▣ Name
  - ▣ Unidentified photo
- Sources by institution
- Highlight 3 databases
- Q&A

# Starting with Address

- Sanborn Maps
- City Directories
- Newspapers
- Census Data
- Clippings
- Preservation Plans

THE INDIANAPOLIS SUN-BULLET, FEBRUARY 20, 1914

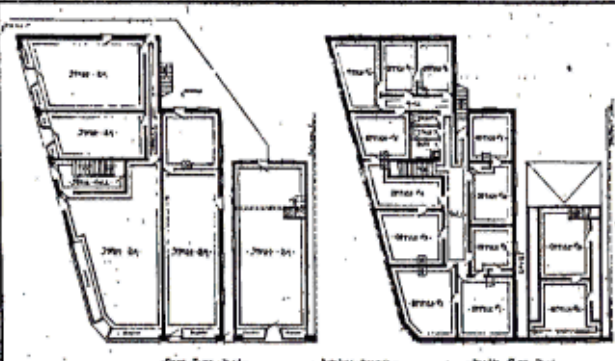
## NEW BUSINESS BLOCK IS SOUTH SIDE ASSET.



WOOMER BUILDING, VIRGINIA AVENUE AND GROVE STREET.

A creditable addition to the Westside has been made in the completion of the Woomer Building, on the southeast corner of Virginia avenue and Grove street, directly opposite the old-fashioned hardware store of C. Koenig, at No. 211. The building is a two-story brick structure, of "Hills Beach Pure Cherry Red" brick, and was erected for Harry Albert Clark, Westside, by the general contractor, Frank Davidson, from plans provided by the architect, Charles Wyckoff.

There are five modern store-rooms on the ground floor and fifteen office rooms on the second floor. The building is to be heated by a high-grade steam plant, and each room has the necessary system for cleaning walls and floors. Installed by John A. Wright, the heat was provided by the Hydraulic Powering Brick Company, and all the brick work was handled by the general brick contractor, John G. McManis. The extensive painting work was handled by John Bowers. This is a central location, in a trade center on the

Virginia avenue car line, and as the building is thoroughly equipped with hard-wood floors, electricity, and large glass-pane store fronts, it should be occupied readily. The accompanying illustration and plan give a fair idea of the arrangement. Large electric lights have been installed to illuminate the entire structure. Mr. Woomer will occupy the west room on Grove street, with a bank vault, and will conduct auxiliary operations. This new business center is one square north of the corner of Virginia avenue.

# Maps: 1898, 1915, 1941

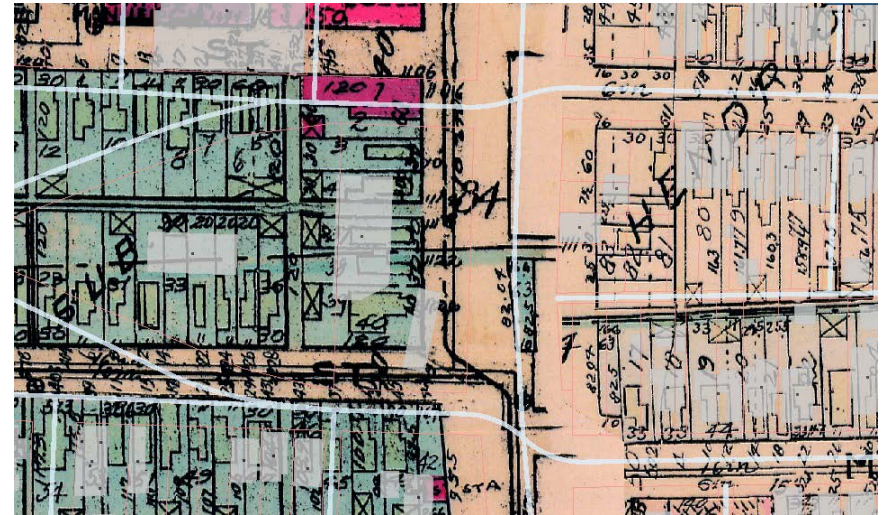



# Starting with Name

- City Directories
- Newspapers
- County Histories
- Census Data

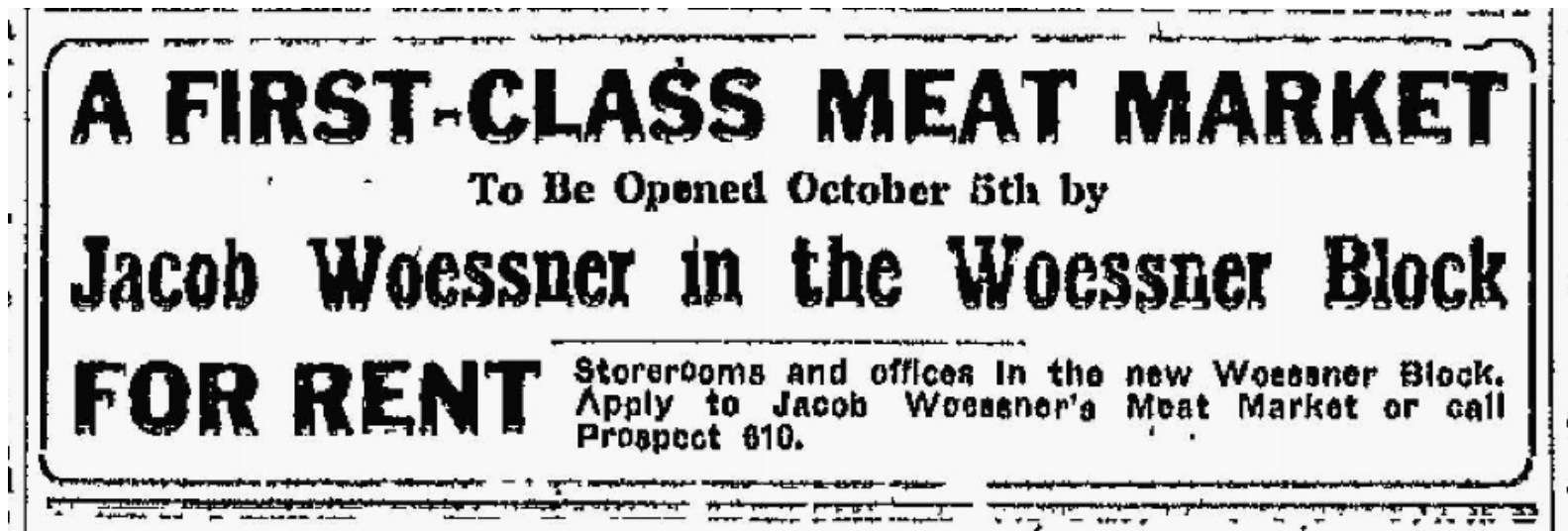

**A FIRST-CLASS MEAT MARKET**  
To Be Opened October 5th by  
**Jacob Woessner in the Woessner Block**  
**FOR RENT** Storerooms and offices in the new Woessner Block.  
Apply to Jacob Woessner's Meat Market or call  
Prospect 610.

# Starting with Unidentified Photo

- Google Reverse Image Searching
- Photographer Info
- “Reading” the Building
  - What does the architecture look like?
  - Setback/spacing of lots and size of houses?
  - Range of addresses on porches?
- “Reading” the Surroundings
  - Automobiles/clothing = date
  - Landscape/geography



# Reading the Building



# Indiana State Library Sources

- Indiana State Library
  - In house: street views and aerial photography, microfilmed newspapers, county deed indexes & most deed books, clippings
  - [Online Newspaper Index](#)
  - [Indiana Biography Index](#)
  - [Indiana City Directories Guide](#)
  - [County History Holdings Guide](#)
  - [VINE](#) – Vital Information Exchange
  - [Map Collection](#)
  - [Hoosier State Chronicles Newspaper Program](#)

# IUPUI University Library Sources

- Maps, Atlases, Slides, etc.
  - [Sanborn Maps \(Proquest\)](#)
  - [Historic Indiana Atlases](#)
  - [Historic Indiana Maps](#)
  - [Historic Indiana Plat Books](#)
  - [Historic Aerial Photography Collection](#)
  - [Indiana Historic Architecture Slide Collection](#)
  - [The Indiana Preservationist](#)
  - [Indianapolis City Directory Collection](#)
  - [Indianapolis History](#)
  - [Indiana Geological Survey](#)
  - [IHPC Slide Collection](#)

# Online Databases

## □ Digitized Sources

- [HathiTrust](#)
- [Internet Archive](#)
- [Google Books](#)
- [Indiana Memory](#)

## □ Photo Sources

- [What Was There](#)
- [History Pin](#)
- [IHPC Preservation Plans](#)
- [Indiana Album](#)



902 - 906 VIRGINIA

# Indiana Historical Society Sources

---

- Manuscript Collections
- Visual Collections
- Map Collections
- Catalog: [indianahistorylibrary.worldcat.org/](http://indianahistorylibrary.worldcat.org/)
- Digitized: [images.indianahistory.org/](http://images.indianahistory.org/)

# SHAARD



MENU



BUSINESS & AGRICULTURE

RESIDENTS

GOVERNMENT

EDUCATION

TAXES & FINANCE

VISITING & PLAYING

FAMILY & HEALTH

Gov. Eric J. Holcomb



Indiana Department of Natural Resources



DNR







 **DNR HOME**

---

**HISTORIC PRESERVATION & ARCHAEOLOGY**

- About Us
- Help for Owners
- Help for Professionals
- Learn About Topics
- Review & Compliance
- Public Outreach



Historic Preservation & Archaeology > Help for Owners > National & State Registers > SHAARD Database

---

## SHAARD DATABASE

State Historic Architectural and Archaeological Research Database (SHAARD)

SHAARD Quick Links

- [Frequently Asked Questions](#)
- [User Guide for SHAARD and SHAARD GIS](#)
- [User Guide for Qualified Archaeologist for SHAARD and SHAARD GIS](#)
- [SHAARD Access](#)
- [SHAARD GIS](#)

The Indiana State Historic Architectural and Archaeological Research Database (SHAARD) of the Division of Historic Preservation and Archaeology (DHPA) allows users to search information on known historic resources throughout Indiana. The data contained in SHAARD was collected from previously conducted cultural resource inventories, National and State Registers listings, research projects, and cultural resource management project reports.

SHAARD includes data from the IHSSI (County Survey Program), the Indiana Cemetery and Burial Ground Registry, historic bridges, properties listed in the National Register of Historic Places, properties listed in the Indiana Register of Historic Sites and Structures, and historic theaters in Indiana. Access to archaeological site locations and information is restricted.

The quality of the data varies with the completeness and precision of the original records and may be out-of-date. In addition, there are over 250,000 paper records from past surveys located in the office. Not all data is yet inputted into SHAARD. More information is being entered daily. Absence of data does not necessarily indicate the absence of resources.

The majority of properties included in SHAARD is privately owned and are not open to the

 **Online Services**

- Search Historic Architectural and Archaeological Research Database
- Search federal and state projects submitted for review

**MORE ONLINE SERVICES »**

**SUBSCRIBER CENTER »**

 **Top FAQs** | I Want To...

- Are archaeological sites and human burial sites protected in Indiana?
- How do I get my building/house on historical listings?
- I want a historic marker to commemorate an event
- I want to do something to my historic home or structure. Do I need approval from the DHPA?
- If I see or know of looting of an archaeological site, whom should I contact?
- Is it legal to disturb the ground in a cemetery to find tombstones or human remains?

**More FAQs »**



# SHAARD

IN.gov

SHAARD

## Welcome to SHAARD

The Indiana State Historic Architectural and Archaeological Research Database (SHAARD) allows users to search cultural resource information on known historic and archaeological resources throughout Indiana. The data contained in SHAARD was collected from previously conducted cultural resource inventories, National Register nominations, and cultural resource management projects.

The quality of the data varies with the completeness and precision of the original records and may be out-of-date. Absence of data does not necessarily indicate the absence of resources. The SHAARD is an ongoing initiative, and the associated data will undergo staged enhancements and constant updating.

THE ACT OF CHECKING SHAARD DOES NOT RELIEVE THE USER OF COMPLYING WITH APPLICABLE LOCAL, STATE OR FEDERAL LAWS AND REGULATIONS. Furthermore, the majority of properties included in SHAARD are privately owned and are not open to the public. Please respect property owners' privacy.

Users are encouraged to notify the DHPA about additions or corrections that may be necessary at [SHAARDAdmin@dnr.IN.gov](mailto:SHAARDAdmin@dnr.IN.gov). Please include references or other documentation to substantiate requested changes or additions. New sites will be added to the database as they are received.

SHAARD was made possible with financial support from the Federal Highway Administration, the Indiana Department of Natural Resources, and the Historic Preservation Fund of the U.S. Department of the Interior, National Park Service.

Web access to all of the historic resource data is open to the public, except for archaeological information.

[Enter SHAARD as a guest](#)

Access to archaeological site locations and detailed site information is restricted and password protected and will be granted to qualified individuals who meet the Secretary of the Interior's Professional Qualification Standards with a specialty in prehistoric, historic and/or underwater archaeology or geomorphology. Access will be granted to individuals, not companies.

### Sign In

Username:

Password:

If you forgot your password or are having problems logging in, please email [SHAARDAdmin@dnr.IN.gov](mailto:SHAARDAdmin@dnr.IN.gov)

[Request a SHAARD Account](#)

[SHAARD Frequently Asked Questions](#)



# SHAARD

IN.gov

SHAARD

Sign Out

Structural Surveys Accidental Discoveries Archaeology Records Archaeology Queue Reports Admin

## Structural Surveys

To query the database, enter the criteria for the record(s) that you wish to search. More than one search criteria field may be used to narrow your query results. The search criteria fields are not case-sensitive, and you may search for records where the entered search criteria value is included anywhere within the corresponding field on the record.

■ indicates a required field.

■ Survey Type: National Register ▼

Survey Number:

County: Marion ▼

Legal Township: -- ▼

Quad Name: -- ▼

Address:

City/Location:

Historic Name: Fountain Square

Historic District Name:

Architect/Builder:

Architectural Firm:

Architectural Style: -- ▼

Vernacular: -- ▼

Category: -- ▼

Areas of Significance: --  
AGRICULTURE  
ARCHAEOLOGY:  
ARCHITECTURE  
ART  
COMMERCE  
COMMUNICATIONS  
COMMUNITY PLANNING and DEVELOPMENT  
CONSERVATION  
ECONOMICS

To select multiple items, hold down the Ctrl key (Command key for Mac users).

Rating: -- ▼

Search

Reset Form

# SHAARD

IN.gov

SHAARD

Sign Out

[Structural Surveys](#) [Accidental Discoveries](#) [Archaeology Records](#) [Archaeology Queue](#) [Reports](#) [Admin](#)

## Structural Surveys

 [Print list of checked items](#)

1 to 1 of 1

<input checked="" type="checkbox"/>	Survey Number	Historic Name	County	Status	Action
<input checked="" type="checkbox"/>	 NR-0605	Fountain Square Commercial Historic District	Marion	Listed in Both Nat. Reg. and St. Reg.	<a href="#">View</a>

Items per page: 10 [All](#)

Revise search

# SHAARD

**IN.gov** **SHAARD** [Sign Out](#)

[Structural Surveys](#) [Accidental Discoveries](#) [Archaeology Records](#) [Archaeology Queue](#) [Reports](#) [Admin](#)

## National Register [Print](#)

[General Info](#) [Geographic Info](#) [Site Info](#) [Significance](#) [Site Assessment](#) [Photos & PDFs](#)

National Register File Number: NR-0605

Historic Name: Fountain Square Commercial Historic District

IHSSI Number: 098-296-25001  
[Go to IHSSI File](#)

**Survey County**

County	Legal Township(s)	Quad Name(s)
Marion	Center	Indianapolis West

[Continue >>](#) [Cancel](#)

2.0.1 © 2007 [DNR-DHPA](#). All rights reserved. [Comments on the site? Email \[ShaardAdmin@dnr.in.gov\]\(mailto:ShaardAdmin@dnr.in.gov\)](#)

# SHAARD



NPS Form 10-900  
GPO

OMB No. 1024-0018  
Exp. 10-31-84

**United States Department of the Interior  
National Park Service**

FINAL

For NPS use only

**National Register of Historic Places  
Inventory—Nomination Form**

received

date entered

See instructions in *How to Complete National Register Forms*  
Type all entries—complete applicable sections

### 1. Name

historic Fountain Square Commercial Areas

and/or common Fountain Square Commercial Areas

### 2. Location

street & number See continuation sheet

N/A not for publication

city, town Indianapolis, Indiana N/A vicinity of

state Indiana code 018 county Marion code 097

### 3. Classification

Category	Ownership	Status	Present Use	
<input type="checkbox"/> district	<input type="checkbox"/> public	<input checked="" type="checkbox"/> occupied	<input type="checkbox"/> agriculture	<input type="checkbox"/> museum
<input type="checkbox"/> building(s)	<input checked="" type="checkbox"/> private	<input checked="" type="checkbox"/> unoccupied	<input checked="" type="checkbox"/> commercial	<input type="checkbox"/> park
<input type="checkbox"/> structure	<input type="checkbox"/> both	<input type="checkbox"/> work in progress	<input type="checkbox"/> educational	<input type="checkbox"/> private residence
<input type="checkbox"/> site	<b>Public Acquisition</b>	<b>Accessible</b>	<input type="checkbox"/> entertainment	<input type="checkbox"/> religious
<input type="checkbox"/> object	<input type="checkbox"/> in process	<input type="checkbox"/> yes: restricted	<input type="checkbox"/> government	<input type="checkbox"/> scientific
	<input type="checkbox"/> being considered	<input checked="" type="checkbox"/> yes: unrestricted	<input checked="" type="checkbox"/> industrial	<input type="checkbox"/> transportation
Thematic Group	N/A	<input type="checkbox"/> no	<input type="checkbox"/> military	<input type="checkbox"/> other:

### 4. Owner of Property

name Various private owners (see continuation sheet)

street & number

city, town N/A vicinity of

state

### 5. Location of Legal Description

# Land Patents

U.S. DEPARTMENT OF THE INTERIOR  
**BUREAU OF LAND MANAGEMENT**

PRIVATE CLAIMS

Claimants' Names	Report Date
30 City Commons	18 16
31 Doña David Urquibart	20 30
32	0 30
33	0 46

NATIONAL SYSTEM OF PUBLIC LANDS

BLM

Search Documents

Reference Center

Support

**General Land Office Records**

---

The Official Federal Land Records Site

Welcome to the Bureau of Land Management (BLM), General Land Office (GLO) Records Automation web site. We provide live access to Federal land conveyance records for the Public Land States, including image access to more than five million Federal land title records issued between 1788 and the present. We also have images of survey plats and field notes, land status records, and control document index records. Due to organization of documents in the GLO collection, this site **does not** currently contain every Federal title record issued for the Public Land States.

**Land Patents**

**Federal Land Patents** offer researchers a source of information on the initial transfer of land titles from the Federal government to individuals. In addition to verifying title transfer, this information will allow the researcher to associate an individual (Patentee, Assignee, Warrantee, Widow, or Heir) with a specific location (Legal Land Description) and time (Issue Date). We have a variety of Land Patents on our site, including Cash Entry, Homestead and Military Warrant patents.

**Survey Plats and Field Notes**

**Survey plats** are part of the official record of a cadastral survey. Surveying is the art and science of measuring the land to locate the limits of an owner's interest thereon. A cadastral survey is a survey which creates, marks, defines, retraces or re-establishes the boundaries and subdivisions of Federal Lands of the United States. The survey plat is the graphic drawing of the boundaries involved with a particular survey project, and contains the official acreage to be used in the legal description.

**Field notes** are the narrative record of the cadastral survey. They are written in tabular format and contain the detailed descriptions of entire survey process including the



# Land Patents

BLM

## U.S. DEPARTMENT OF THE INTERIOR BUREAU OF LAND MANAGEMENT *PRIVATE CLAIMS* General Land Office Records



Search Documents

Reference Center

Support

Shopping Cart

Search Documents

Search Documents By Type

Search Documents By Location

Search Documents By Identifier

Patents

Surveys

LSR

CDI

Search Clear Form

### Location

State: INDIANA

County: ----- Any County -----

### Names

Last Name:

First Name:

Middle Name:

search patentees  search warrantees

### Land Description

Township:  --- /

Range:  --- /

Meridian: ----- Any Meridian -----

Section #:

### To search for land patents:

1. Start by selecting the State.
2. **You do not have to fill in all fields**, but provide *at least* one additional field.
3. Click the Search Patents button.

### Search Tips:

- Hover your mouse over a field to get a brief description.
- Get detailed information by checking the [Glossary](#) in the Reference Center.
- For more tips and help, check out our [Patent Search Overview](#).

### Miscellaneous

Land Office: ----- Any Land Office -----

Issue Date: -- / -- to -- / --

Document #:

Militia:

Indian Allot. #:

Tribe: ----- Any Tribe -----

Survey #:

Geo. Name/  
Mining Claim:

Authority: ----- Any Authority -----

Search Patents

*Note: This site does not cover every state, but we do have [resource links](#) for most states.*

# Land Patents

## U.S. DEPARTMENT OF THE INTERIOR BUREAU OF LAND MANAGEMENT *PRIVATE CLAIMS* General Land Office Records

[Search Documents](#)[Reference Center](#)[Support](#)[Shopping Cart](#)

▶ Search Documents

[Search Documents By Type](#)[Search Documents By Location](#)[Search Documents By Identifier](#)

### Mapped Townships

	Land Description	Search
<input checked="" type="checkbox"/>	INDIANA, 2nd PM Twp 15.0N Rng 3.0E	<a href="#">Search</a>

#### To search for documents by location:

1. Right-click on the map location.
2. Select **Map Township**.
  - The township will be drawn on the map.
  - The township will appear in the panel above.
3. Click **Search** next to the desired township.

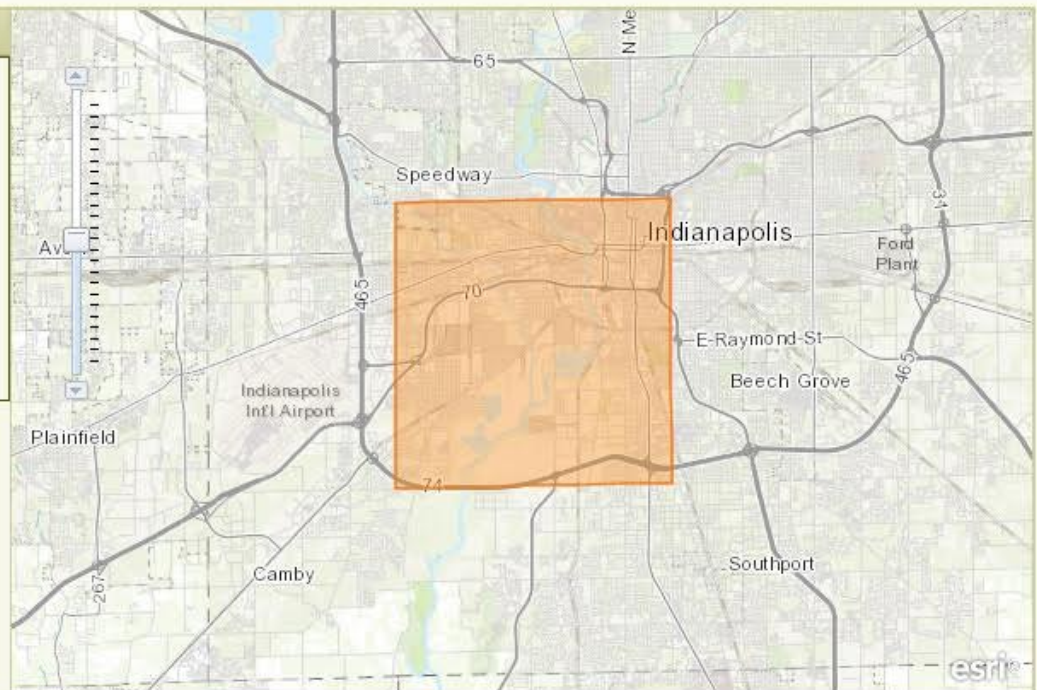



# Land Patents

BLM



Search Documents

Reference Center

Support

Shopping Cart

Search Documents

Search Documents By Type

Search Documents By Location

Search Documents By Identifier

Patents

Surveys

LSR

CDI

Search

[Clear Form](#)

### Location

State: INDIANA  
County: Marion

### Names

Last Name:   
First Name:   
Middle Name:

search patentees  search warrantees

### To search for land patents:

1. Start by selecting the State.
2. **You do not have to fill in all fields**, but provide *at least* one additional field.
3. Click the **Search Patents** button.

### Search Tips:

- Hover your mouse over a field to get a brief description.
- Get detailed information by checking the [Glossary](#) in the Reference Center.
- For more tips and help, check out our [Patent Search Overview](#).

### Land Description

Township: 15 / North  
Range: 3 / East  
Meridian: 2nd PM  
Section #:

### Miscellaneous

Land Office: Any Land Office Issue Date: -- to --  
Document #:  Militia:   
Indian Allot. #:  Tribe: Any Tribe  
Survey #:  Geo. Name/  
Mining Claim:   
Authority: Any Authority

Search Patents

*Note: This site does not cover every state, but we do have [resource links](#) for most states.*

# Land Patents

U.S. DEPARTMENT OF THE INTERIOR *PRIVATE CLAIMS*  
**BUREAU OF LAND MANAGEMENT** General Land Office Records

Home Search Documents Reference Center Support Shopping Cart

Search Documents Results List Printer Friendly

Patents 1 .... 2 3 4 5 6 .... 14 Next

Image	Accession	Names	Date	Doc #	State	Meridian	Twp - Rng	Aliquots	Sec. #	County
	<a href="#">IN0380 .335</a>	ANDREW, JAMES	11/13/1822	1945	IN	2nd PM	015N - 003E	E½SE¼	26	Marion
	<a href="#">IN0380 .010</a>	BALLINGER, HENRY	11/13/1822	1621	IN	2nd PM	015N - 003E	E½NE¼	36	Marion
	<a href="#">IN0380 .011</a>	BALLINGER, HENRY	11/13/1822	1622	IN	2nd PM	015N - 003E	W½NE¼	36	Marion
	<a href="#">IN3760 .185</a>	BEEBE, LEVI, SOUTHWICK, CALEB	11/24/1821	183	IN	2nd PM	015N - 003E	SE¼	21	Marion
	<a href="#">IN3760 .188</a>	BEEBE, LEVI, SMITH, JESSE	11/24/1821	201	IN	2nd PM	015N - 003E	NE¼	21	Marion
	<a href="#">IN3760 .189</a>	BEEBE, LEVI, GRIFFIN, DANIEL	11/24/1821	229	IN	2nd PM	015N - 003E	SE¼	31	Marion
	<a href="#">IN0400 .246</a>	BELL, GEORGE	3/20/1823	2817	IN	2nd PM	015N - 003E	W½NW¼	18	Marion
	<a href="#">IN0800 .201</a>	BELL, JAMES S	3/15/1837	22865	IN	2nd PM	015N - 003E	SE¼SW¼	34	Marion
	<a href="#">IN0380 .049</a>	BENHAM, JOSEPH S	11/13/1822	1659	IN	2nd PM	015N - 003E	W½SW¼	26	Marion
	<a href="#">IN0620 .048</a>	BLYTHE, BENJAMIN I	10/2/1834	13822	IN	2nd PM	015N - 003E	W½SE¼	34	Marion
	<a href="#">IN0370 .486</a>	BRADLEY, HENRY	11/13/1822	1590	IN	2nd PM	015N - 003E	W½NE¼	24	Marion
	<a href="#">IN0370 .485</a>	BRADLEY, JAMES F	11/13/1822	1589	IN	2nd PM	015N - 003E	E½NE¼	24	Marion
	<a href="#">IN0370 .449</a>	BRANDON, ARMSTRONG	11/13/1822	1552	IN	2nd PM	015N - 003E	N½NE¼	14	Marion
	<a href="#">IN0390 .455</a>	BRENTON, HENRY	2/15/1823	2526	IN	2nd PM	015N - 003E	E½SE¼	36	Marion
	<a href="#">IN0390 .456</a>	BRENTON, HENRY	2/15/1823	2527	IN	2nd PM	015N - 003E	W½SW¼	25	Marion
	<a href="#">IN0370 .482</a>	BRINTON, ROBERT	11/13/1822	1585	IN	2nd PM	015N - 003E	E½SE¼	23	Marion
	<a href="#">IN0370 .483</a>	BRINTON, ROBERT	11/13/1822	1586	IN	2nd PM	015N - 003E	W½SE¼	23	Marion
	<a href="#">1037857</a>	BROWN, JOHN G	6/4/1930	1583	IN	2nd PM	015N - 003E	E½NE¼	23	Marion
	<a href="#">IN0370 .480</a>	BROWN, JOHN G	11/13/1822	1583	IN	2nd PM	015N - 003E	E½NE¼	23	Marion

BLM

# Land Patents

U.S. DEPARTMENT OF THE INTERIOR PRIVATE CLAIMS

BUREAU OF LAND MANAGEMENT General Land Office Records

Home
Search Documents
Reference Center
Support
Shopping Cart

▶ [Search Documents](#) ▶ [Results List](#) ▶ Patent Details

Accession Nr: IN0370\_\_442    Document Type: State Volume Patent    State: Indiana    Issue Date: 11/13/1822    Cancelled: No

Patent Details
Patent Image
Related Documents
Printer Friendly

Names On Document	Miscellaneous Information
<p> SANDERS, WILLIAM</p>	<p>Land Office: Brookville</p> <p>US Reservations: No</p> <p>Mineral Reservations: No</p> <p>Tribe: ---</p> <p>Militia: ---</p> <p>State In Favor Of: ---</p> <p>Authority: April 24, 1820: Sale-Cash Entry (3 Stat. 566)</p> <p>General Remarks: ---</p>
<p>Military Rank: ---</p>	

Document Numbers	Survey Information
<p>Document Nr: 1545</p> <p>Misc. Doc. Nr: ---</p> <p>BLM Serial Nr: IN NO S/N</p> <p>Indian Allot. Nr: ---</p> <p>Coal Entry. Nr: ---</p>	<p>Total Acres: 80.00</p> <p>Survey Date: ---</p> <p>Geographic Name: ---</p> <p>Metes/Bounds: No</p>

Land Descriptions							
Map	State	Meridian	Twp - Rng	Aliquots	Section	Survey #	County
<input type="checkbox"/>	IN	2nd PM	015N - 003E	W1/2NE1/4	13		Marion

BLM

# Land Patents

## U.S. DEPARTMENT OF THE INTERIOR BUREAU OF LAND MANAGEMENT PRIVATE CLAIMS General Land Office Records

BLM

[Home](#) [Search Documents](#) [Reference Center](#) [Support](#) [Shopping Cart](#)

[Search Documents](#) [Results List](#) [Patent Details](#)

Accession Nr: IN0370\_\_442 Document Type: State Volume Patent State: Indiana Issue Date: 11/13/1822 Cancelled: No

[Patent Details](#) [Patent Image](#) [Related Documents](#)

Printer Friendly

[Add Certified Copy To Cart](#) More on information on [certified copies](#). (You can decide later whether or not to purchase the documents in your cart.)

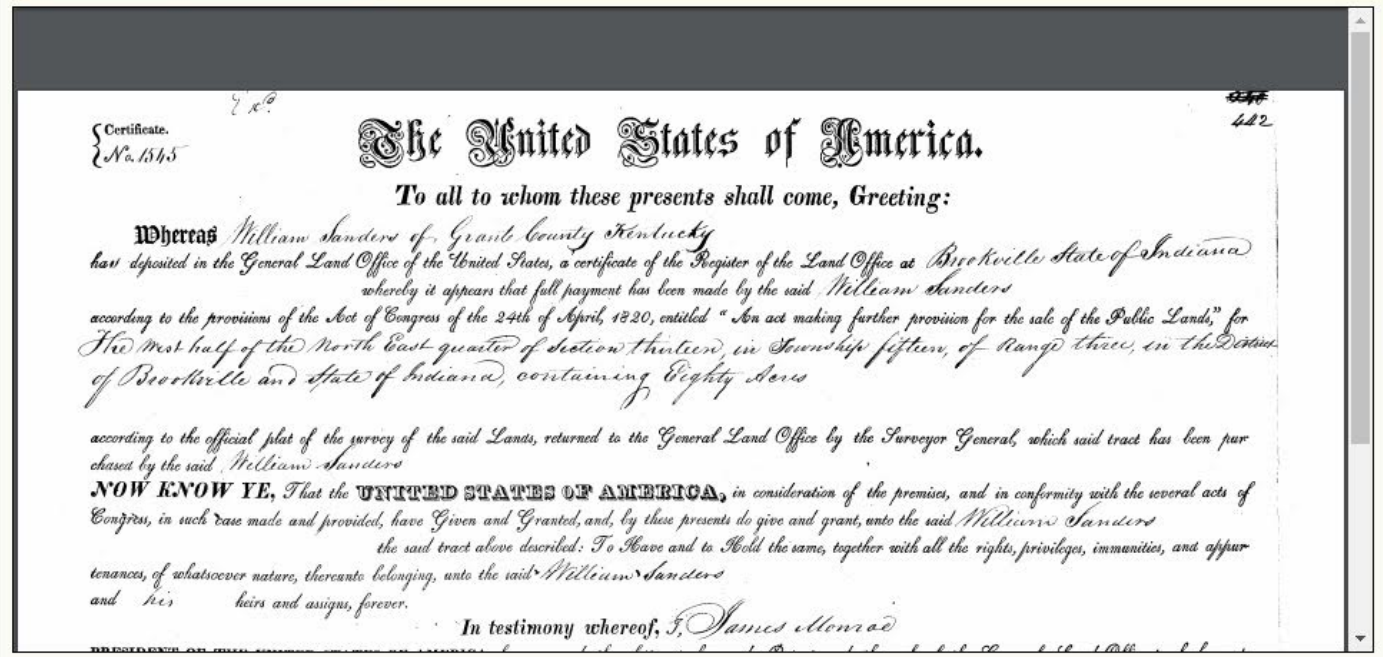



# Map Indy

The screenshot displays the MapIndy web application interface. At the top, the search bar contains "401 W WASHINGTON ST" and a "Locate" button. The map shows an aerial view of downtown Indianapolis, with a red rectangle highlighting a specific property. A blue popup window provides the following details:

**Property information for: 1046312**

- Local Parcel #: 1046312
- State Parcel #: 49-11-02-133-002.000-101
- Street Address: 401 W WASHINGTON ST
- City, State Zip: INDIANAPOLIS, IN 46204
- Estimated Square feet: 181701
- Owner Name: STATE OF INDIANA % INDIANA DEPT OF ADMINISTRATION
- Township: CENTER
- Property Type: EXEMPT

Below the popup, a link states: "You can obtain property record card here." The map includes various street names such as WASHINGTON ST, MARYLAND ST, and VICTORY FIELD (In dians Baseball). A scale bar at the bottom left indicates 200 meters and 500 feet. The bottom right corner features a "Disclaimer" link.

# Map Indy

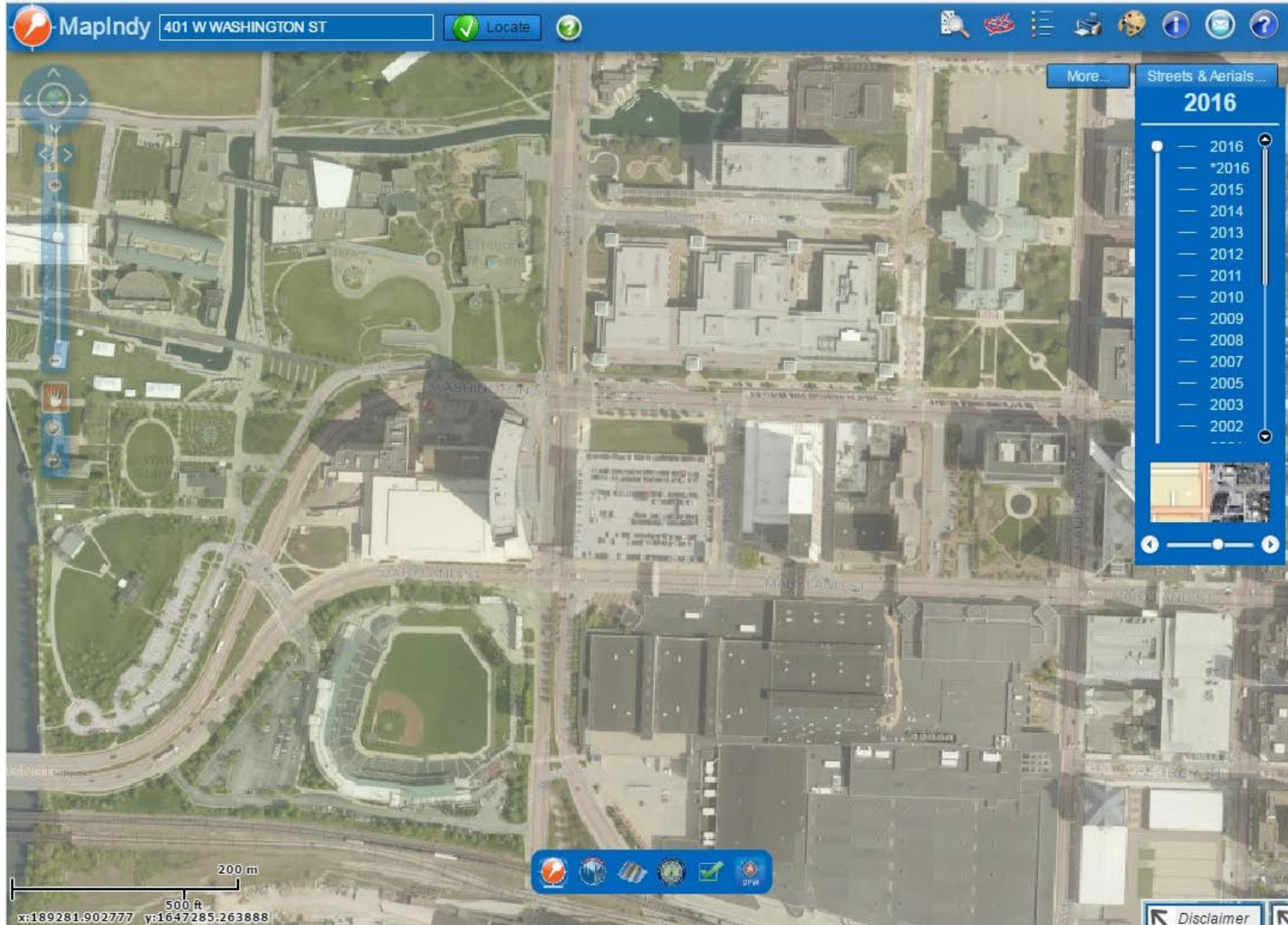



# Map Indy

MapIndy 401 W WASHINGTON ST

Locate

Streets & Aerials...

1937

2000  
1999  
1997  
1995  
1993  
1991  
1986  
1979  
1978  
1972  
1962  
1956  
1941  
1937

200 m

500 ft

x:139080.513888 y:1646188.041666

Disclaimer



# Map Indy: 1937, 1962, 1972, 1999

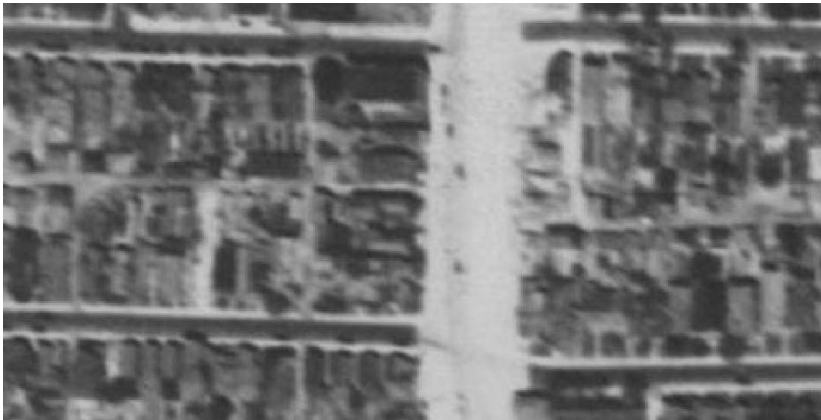

# Neighborhood Histories

## □ Types of Info

- ▣ Individuals
- ▣ Families
- ▣ Businesses
- ▣ Architecture
- ▣ Developers
- ▣ Landscapes
- ▣ Transportation
- ▣ Changing boundaries
- ▣ Events

## □ Initial Sources

- ▣ [IHPC Preservation Plans](#)
- ▣ [Polis Center](#)
- ▣ [National Register district nominations](#)
- ▣ [Encyclopedia of Indianapolis](#)

# House Research Guide

Detailed Guide:

<https://www.indianalandmarks.org/2016/06/historic-house-research-guide/>

Contact:

Email: [Jryan@indianahistory.org](mailto:Jryan@indianahistory.org)

Twitter: [@JordanRyanArch](https://twitter.com/JordanRyanArch)